# Uptown Contempo Faucet with Round Escutcheons & Peg Lever Handles - 0.5 GPM

**Model #: 8880-T638-0.5-**

JACLO
Confidence from start to finish.

## FEATURES:

- All brass 8" - 12" widespread faucet includes brass pop-up drain with overflow
- $^1/_4$ turn ceramic valves
- Swivel Spout (For Stationary Spout option, contact JACLO)
- Available Flow Rates: 1.5, 1.2 & 0.5 GPM. Additional flow rate (aerator) options available. Contact JACLO.
- 5 $^3/_4$" spout reach
- Spout Hole Size: 1 $^1/_2$" - 1 $^7/_8$"
- Valve Hole Size: 1 $^1/_8$" - 1 $^5/_8$"
- ADA Compliant Levers

## AVAILABLE FINISHES:

| | | |
|---|---|---|
| Polished Chrome (PCH) | Satin Chrome (SC) | Bronze Umber (BU) |
| Satin Nickel (SN) | Pewter (PEW) | Caramel Bronze (CB) |
| Polished Nickel (PN) | Antique Brass (AB) | Antique Copper (ACU) |
| Oil-Rubbed Bronze (ORB) | Polished Brass (PB) | Polished Copper (PCU) |
| Vintage Bronze (VB) | Satin Brass (SB) | Matte Black (MBK) |
| Satin Gold (SG) | Polished Gold (PG) | Black Nickel (BKN) |
| White (WH) | Unlacquered Brass (ULB) | Satin Cooper (SCU) |
| Almond (ALD) | Amber (AMB) | Azure Blue (AZB) |
| Coral (COR) | Mint Green (GRN) | Stone Grey (GRY) |
| Lilac (LAC) | Light Blue (LBL) | Limon (LIM) |
| Plum (PLM) | Pink (PNK) | Red (RED) |
| Graphite (GPH) | Aged Unlacquered Brass (AUB) | |

## SPECIFICATION DRAWING:

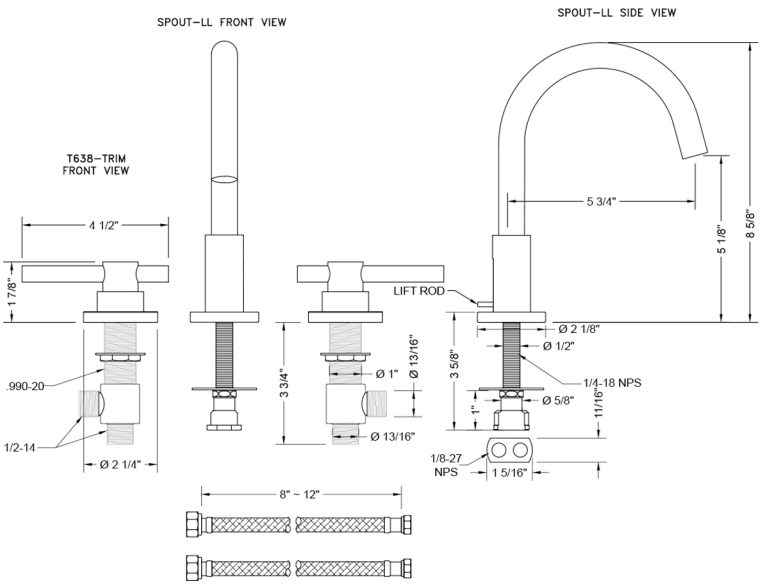


## AVAILABLE HANDLES:

## COMPLIANCES: